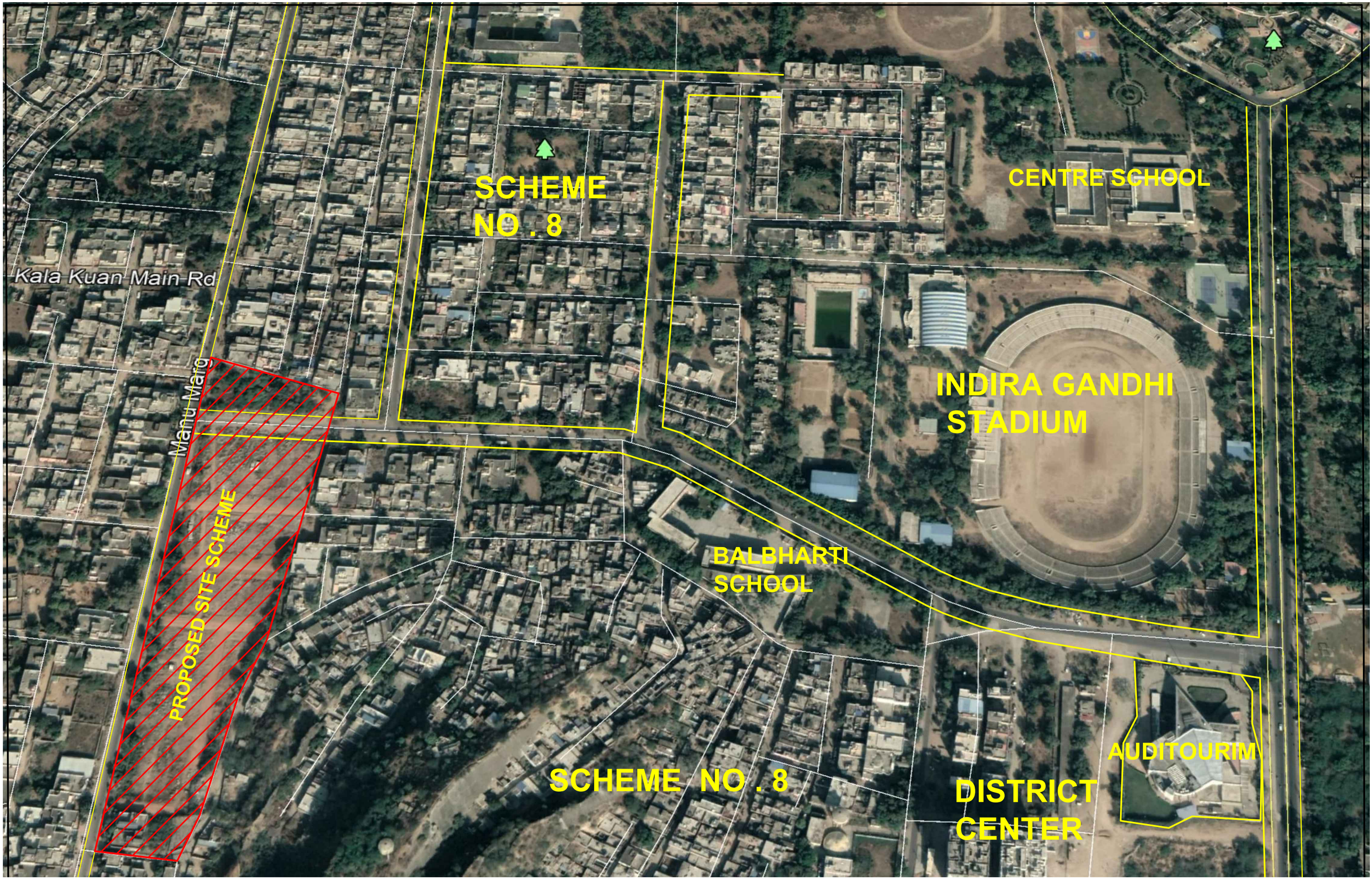
SCHEME
NO . 8
CENTRE SCHOOL
Kala Kuan Main Rd
Manu Marg
INDIRA GANDHI
STADIUM
PROPOSED SITE SCHEME
BALBHARTI
SCHOOL
AUDITOURIM
SCHEME NO . 8
DISTRICT
CENTER

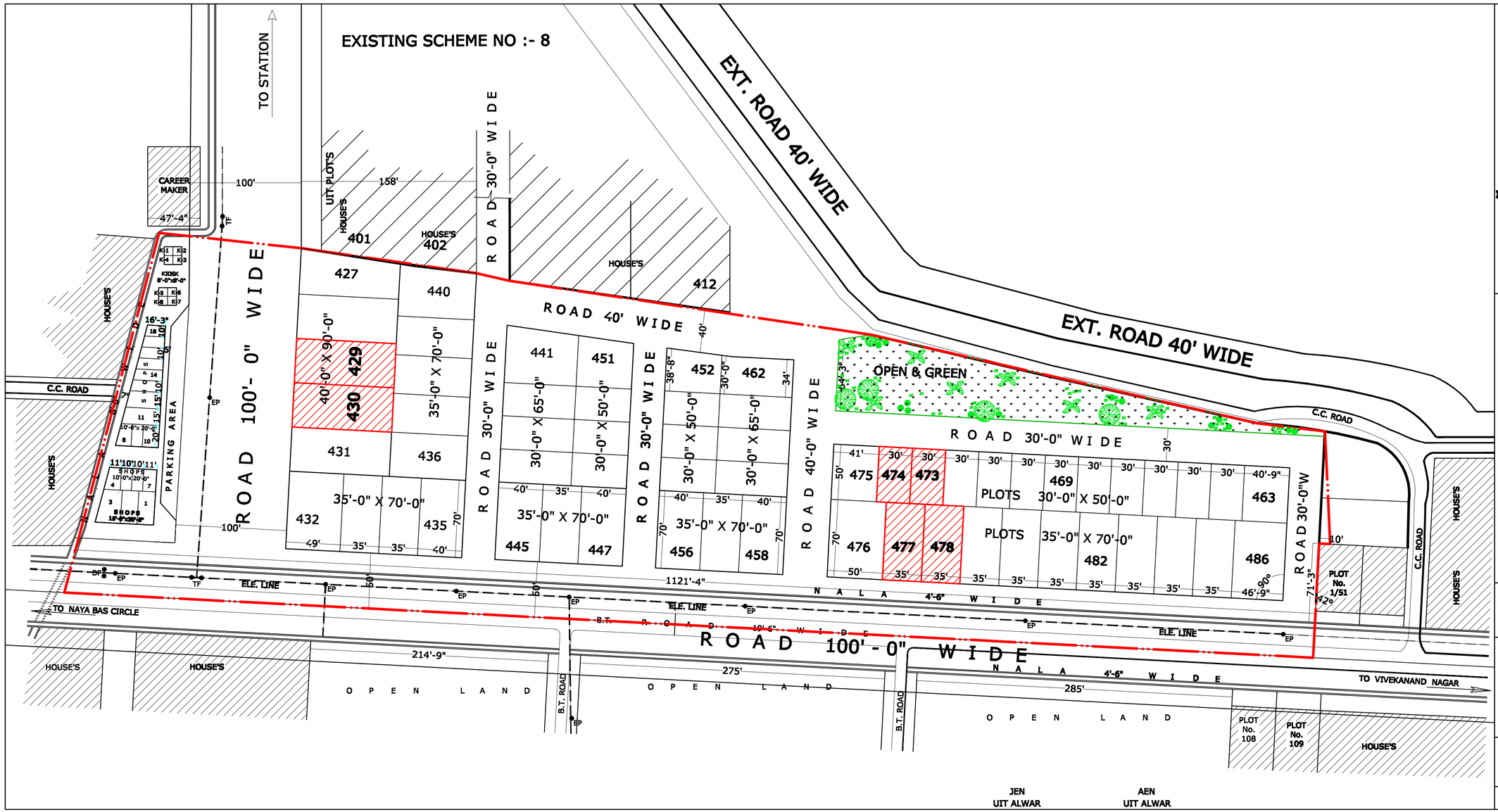

U.I.T. ALWAR

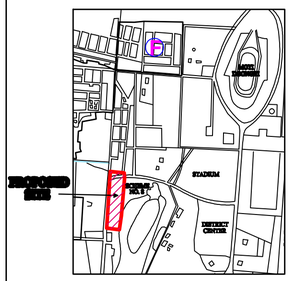

KEY PLAN

AREA ANALYSIS. -

S.NO.-	USE	AREA (Sq. Mtr.)	PERCENTAGE
1	RESIDENTIAL	12806.76	45.40 %
2	COMMERCIAL	549.69	1.94 %
3	OPEN & GREEN	1504.94	5.33 %
4	CIRCULATION	13344.92	47.33 %
5	TOTAL AREA	28206.31	100.00 %

SIZE & NO. OF PLOTS & SHOPS -

SR.NO-	SIZE OF PLOTS	NO.OF PLOTS	
1.	40'-0" X 90'-0"	05	60
2.	35'-0" X 70'-0"	26	
3.	30'-0" X 65'-0"	08	
4.	30'-0" X 50'-0"	21	
5.	KIOSK 8'-0" X 8'-0"	08	26
6.	SHOPS 15'-0" X 30'-0"	05	
7.	SHOPS 10'-0" X 20'-0"	10	
8.	SHOPS 10'-0" X 15'-0"	03	
TOTAL NO OF PLOTS & SHOPS			86

NOTE -
SCHEME BOUNDARY SHOW

PROPOSED PART LAY OUT PLAN OF SCHEME NO ;- 8 (GANDHI NAGAR) ALWAR (RAJ.)

U.I.T. ALWAR

DRN BY-

SCALE : - 1" = 70'-0"

CHECKED BY-

ASSTT.TOWN PLANNER
U.I.T. ALWAR

DIRECTOR CUM SECRETARY
U.I.T. ALWAR

JEN
UIT ALWAR

AEN
UIT ALWAR

URBAN IMPROVEMENT TRUST, ALWAR